U. S. DEPT. OF COMMERCE
BUREAU OF PUBLIC ROADS

STATE	FOREST	ROUTE NO.	SECTION	SHEET NO.	TOTAL SHEETS
Wash.	Gifford Pinchot	30	C.		

THE ALIGNMENT AND GRADE AS HEREON SHOWN ARE SUBJECT TO ADJUSTMENT

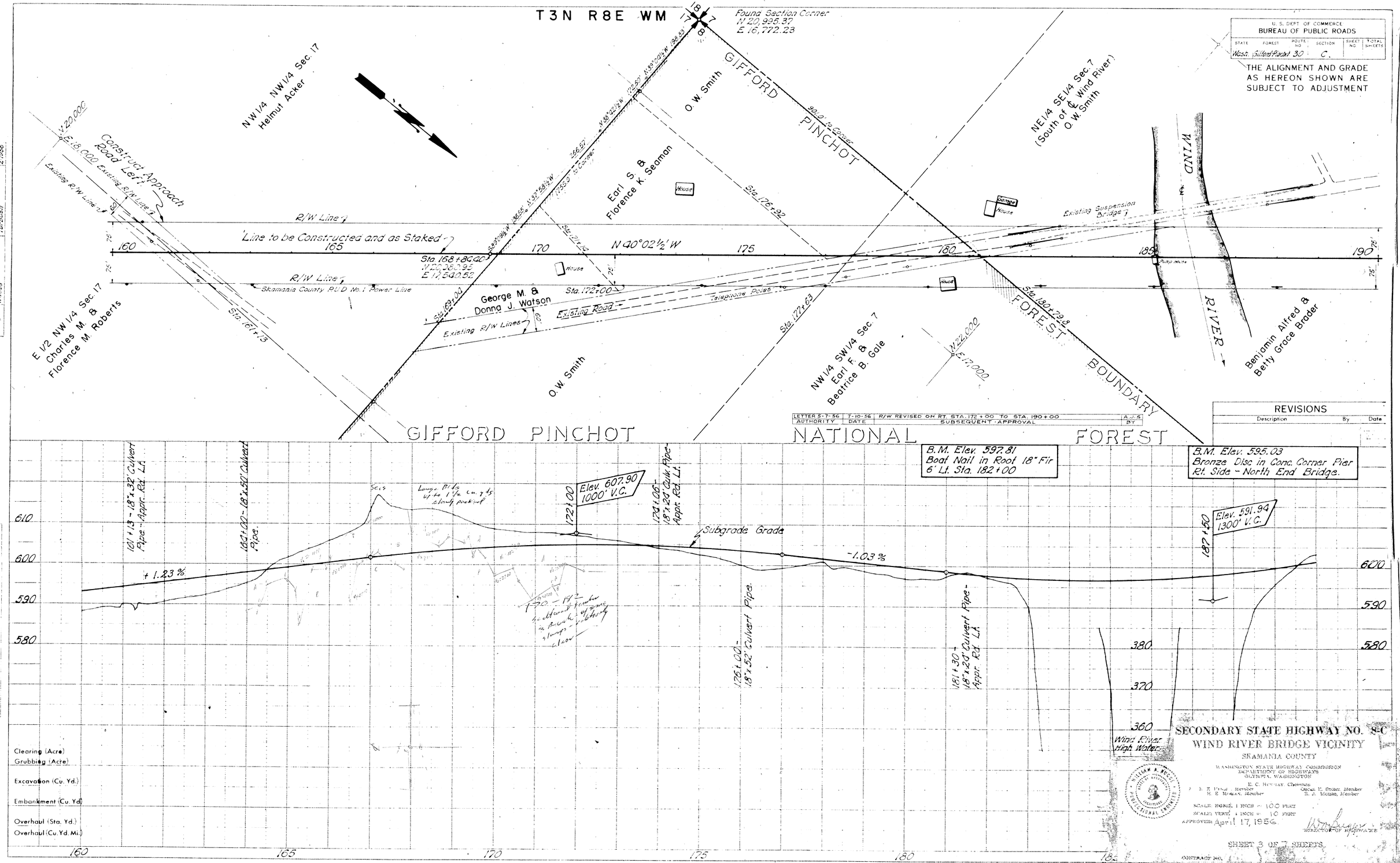

LETTER 5-7-56	7-10-56	R/W REVISED ON RT. STA. 172+00 TO STA. 190+00	A.J.S.
AUTHORITY	DATE	SUBSEQUENT APPROVAL	BY

REVISIONS

Description	By	Date

SECONDARY STATE HIGHWAY NO. 8-C
WIND RIVER BRIDGE VICINITY
SKAMANIA COUNTY

WASHINGTON STATE HIGHWAY COMMISSION
DEPARTMENT OF HIGHWAYS
OLYMPIA, WASHINGTON

E. C. Hornsby, Chairman
J. A. Ellis, Member — Chas. H. Cram, Member
H. E. Morgan, Member — S. A. Morris, Member

SCALE: HORZ. 1 INCH = 100 FEET
SCALE: VERT. 1 INCH = 10 FEET
APPROVED: April 17, 1956.

Director of Highways

SHEET 3 OF 7 SHEETS

CONTRACT NO.