U.S. DEPT. OF COMMERCE
BUREAU OF PUBLIC ROADS

STATE	FEDERAL AID PROJECT NO.	SHEET NO.	TOTAL SHEETS
Wash.	S-Fr-Wind-1(1)	30	37

THE ALIGNMENT AND GRADE AS HEREON SHOWN ARE SUBJECT TO ADJUSTMENT

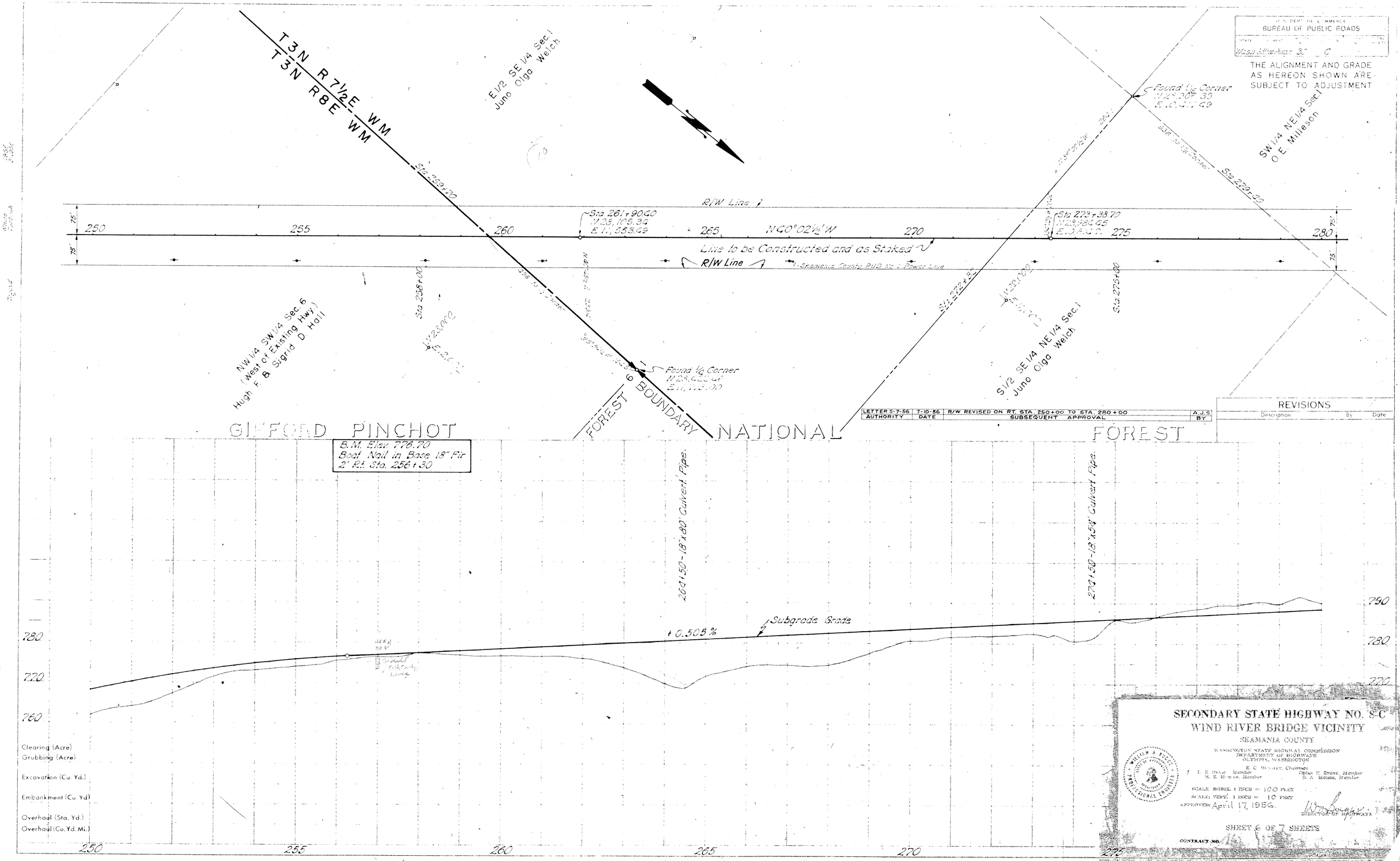

LETTER 5-7-56	7-10-56	R/W REVISED ON RT. STA. 250+00 TO STA. 280+00	A.J.S.
AUTHORITY	DATE	SUBSEQUENT APPROVAL	BY

REVISIONS		
Description	By	Date

SECONDARY STATE HIGHWAY NO. 8-C
WIND RIVER BRIDGE VICINITY
SKAMANIA COUNTY

WASHINGTON STATE HIGHWAY COMMISSION
DEPARTMENT OF HIGHWAYS
OLYMPIA, WASHINGTON

E. C. Hewitt, Chairman
J. E. Hand, Member — Oscar H. Stone, Member
H. B. Mowat, Member — B. A. Moore, Member

SCALE HORIZ. 1 INCH = 100 FEET
SCALE VERT. 1 INCH = 10 FEET
APPROVED: April 17, 1956.

W. Bugge
DIRECTOR OF HIGHWAYS

SHEET 6 OF 7 SHEETS

CONTRACT NO.