U. S. DEPT. OF COMMERCE
BUREAU OF PUBLIC ROADS

STATE	FOREST	ROUTE NO.	SECTION	SHEET NO.	TOTAL SHEETS
Washington	Gifford Pinchot	30	C		

THE ALIGNMENT AND GRADE AS HEREON SHOWN ARE SUBJECT TO ADJUSTMENT

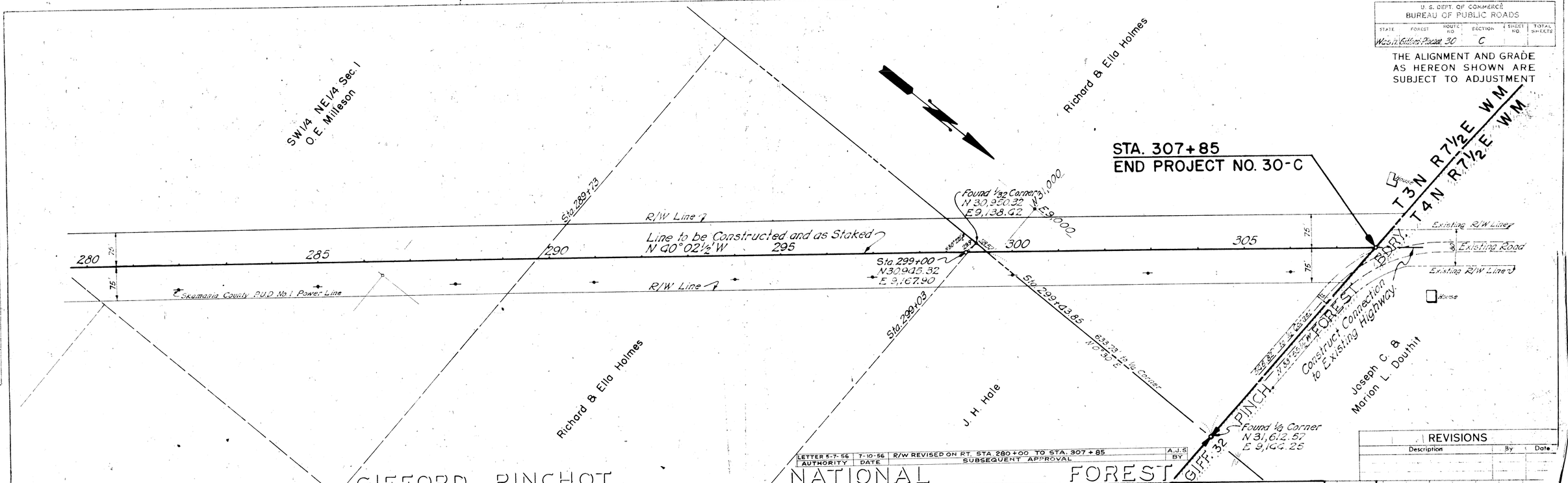

LETTER 5-7-56	7-10-56	R/W REVISED ON RT. STA. 280+00 TO STA. 307+85	A.J.S.
AUTHORITY	DATE	SUBSEQUENT APPROVAL	BY

REVISIONS		
Description	By	Date

B.M. Elev. 802.84
Bronze Disc in Conc. Mon.
10' Lt. Sta. 307+85

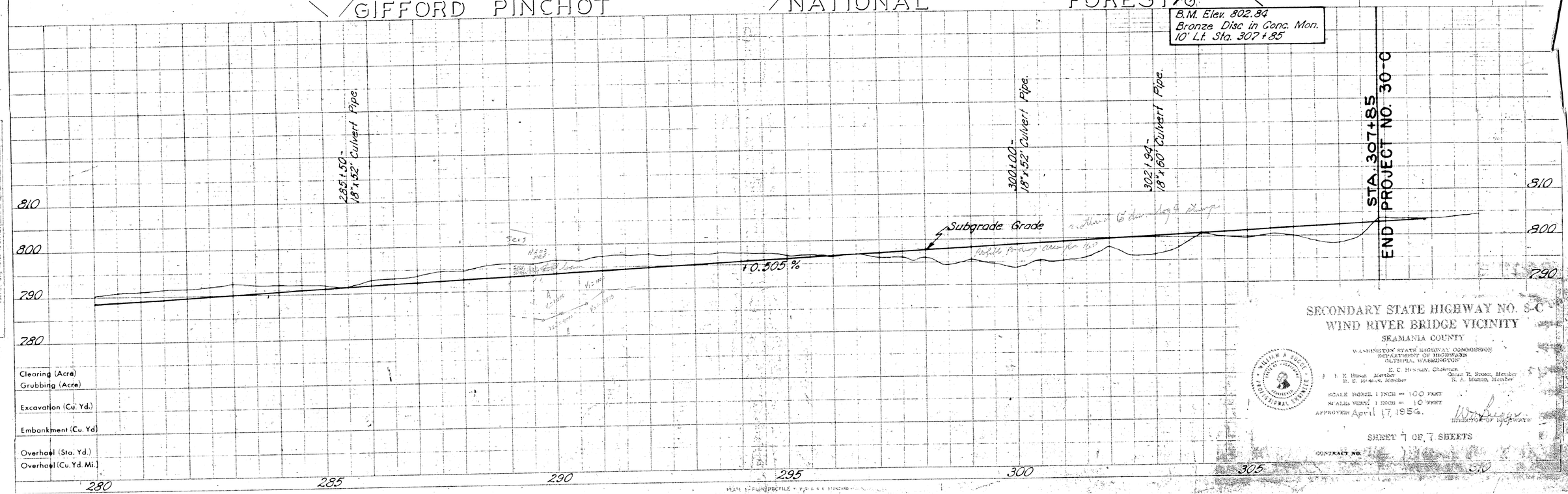

SECONDARY STATE HIGHWAY NO. S-C
WIND RIVER BRIDGE VICINITY
SKAMANIA COUNTY

WASHINGTON STATE HIGHWAY COMMISSION
DEPARTMENT OF HIGHWAYS
OLYMPIA, WASHINGTON

E. C. Hunter, Chairman
J. E. Hinds, Member — Oscar E. Sears, Member
H. E. Kinnear, Member — R. A. Morris, Member

SCALE HORIZ. 1 INCH = 100 FEET
SCALE VERT. 1 INCH = 10 FEET
APPROVED April 17, 1956.

DIRECTOR OF HIGHWAYS

SHEET 7 OF 7 SHEETS

CONTRACT NO.

PLAN			DATE
	SUBMITTED	Walker	1956
	PLOTTED	Dugan	1956
NOTE BOOK	ELEVATIONS CHECKED		1956
	ELEV. VERT. CHECKED	White	
NO.		Tobeck	3/1956

PROFILE			DATE
	SUBMITTED		
	PLOTTED		
NOTE BOOK	GRADES CHECKED		
	B.M. NOTED		
NO.	STAG. VERT. NOTED ON CONTS.		