

## Appendix B – Community Questionnaire

### The Greater Wind River Community Wildfire Protection Plan (CWPP) Survey

March 2007

The purpose of this survey is to involve community members in the Greater Wind River Community Wildfire Protection Plan. One objective is to determine what natural and manmade features you believe are important to protect in the case of a wildfire. The map to the right depicts the planning area boundary in yellow. The Greater Wind River CWPP Steering Committee determined goals and objectives for our plan such as protecting life, property and natural resources. What we need from you are ideas about specific areas that you, as a local, want to protect. For example: homes, recreation spots, water sources, unknown cemeteries, hunting grounds, archaeological sites, etc.

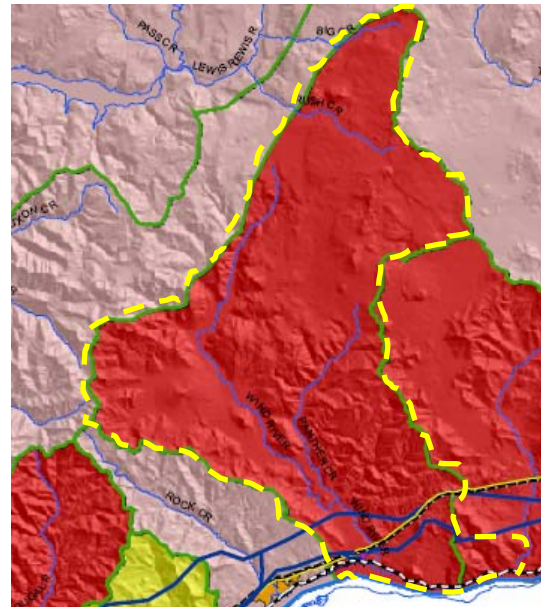

#### **Please use the backside of this survey if necessary**

- As a community member what areas within the Greater Wind River planning area do you want protected in the event of a wildfire? Please be as specific as possible.
- 
- Do you support the idea of seeking grant funds to upgrade our local, state and federal fire fighting organization's equipment?
- Any other suggestions, comments, or questions regarding the Wind River CWPP.

To stay connected to the Greater Wind River CWPP please fill out the following confidential information.

Name(s) \_\_\_\_\_  
Address \_\_\_\_\_  
Phone \_\_\_\_\_  
Email \_\_\_\_\_

**Please return this survey by March 19<sup>th</sup> to: Firewise, PO Box 790, Stevenson, WA 98648 OR send and email to [Skamaniawfc@saw.net](mailto:Skamaniawfc@saw.net) OR call (509) 427-4130**